

BROOKFIELD – WAKEFIELD Town Line - 2011

1. Beginning at the northeasterly corner of Middleton, southeasterly corner of Brookfield, where they meet on the Wakefield line at the STONE MARKED M.B.W. next to a CONCRETE POST MARKED M.W.B. at a stone wall intersection;
[N 43° 31' 36" W 71° 02' 13"]
2. thence running north 6° east 900 feet to a STONE IN A WALL MARKED W.B. *NOT FOUND* at the upper end of a lane;
3. thence same course 1,100 feet to a STONE *NOT FOUND* on the south side of Governor's Road north of the Gilman Cemetery;
4. thence same course 900 feet to a METAL POST MARKED T.L. at the south end of Adelaide Hughes field at the end of a wall;
[N 43° 32' 03" W 71° 02' 21"]
5. thence same course 1,900 feet to a STONE *NOT FOUND* on the west side of a wire fence;
6. thence same course 1,900 feet to a STONE MARKED W-B *NOT FOUND* with a nearby fence post on the side of Route 109;
7. thence same course 1,000 feet to a STONE MARKED W-B *NOT FOUND* near the house of George West now Grant. House not found in area of excavation;
8. thence same course 2,500 feet to a STONE MARKED W-B between a beech tree marked T.L. in metal and a hemlock tree marked T.L. in metal;
[N 43° 33' 31" W 71° 02' 44"]
9. thence same course 3,000 feet to a STONE MARKED W-B near a maple tree marked T.L. at the north edge of a meadow;
[N 43° 33' 53" W 71° 02' 49"]
- 9a. thence same course to a WOOD POST PAINTED W-B near the southerly edge of the railroad R.O.W.;
[N 43° 34' 04" W 71° 02' 52"]
10. thence same course to a STONE MARKED W-B *NOT FOUND* near a large pine tree marked with a metal diamond *FOUND*, with a wall coming in from the east;
[N 43° 34' 19" W 71° 02' 56"]

11. thence same course 1,300 feet to a STONE MARKED W.B. *NOT FOUND* near the intersection of Gage Hill, Garney, and Clark Roads;
[N 43° 34' 31" W 71° 02' 59"]
12. thence same course 2,100 feet to an OAK TREE MARKED T.L. in metal on the westerly side of Garney Road 100 feet south of the Finnegan house;
[N 43° 34' 51" W 71° 03' 04"]
13. thence same course 6,600 feet to Stoneham Road where the marker is buried or broken off just north of the Osgood place;
[N 43° 36' 05" W 71° 03' 21"]
14. thence same course to a PINE TREE MARKED T.L. in metal on the southerly side of Jenness Road [North Wakefield Road];
[N 43° 37' 48" W 71° 03' 43"]
- 14a. thence same course to an STONE MARKED W-B *NOT FOUND* 31 paces from Pine Brook;
15. thence same course 1,100 feet to a STONE MARKED W.B.W. at the northeast corner of Brookfield, northwest corner of Wakefield, along the Wolfeboro town line.
[N 43° 37' 59" W 71° 03' 46"]

Selectmen of Brookfield

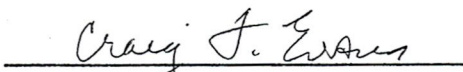

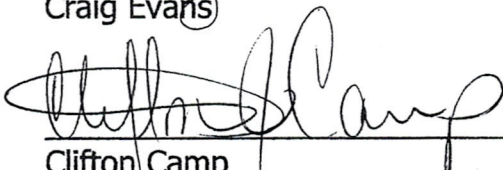
Craig Evans

Clifton Camp

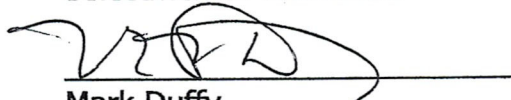

Ernest Brown

Jan 11, 2011
Date

Selectmen of Wakefield

Mark Duffy

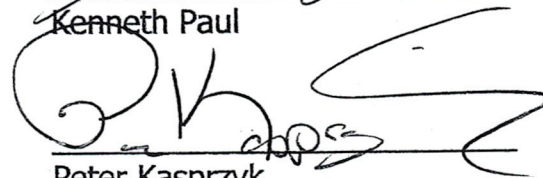
Kenneth Paul

Peter Kasprzyk

Jan 19, 2011
Date



15



15



15



15

15

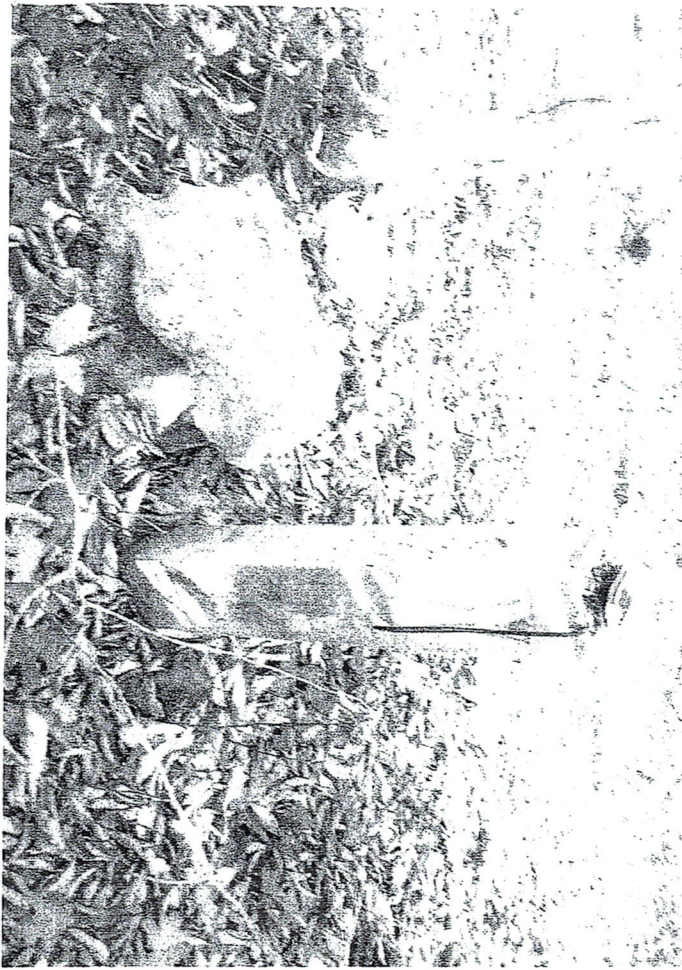

14



14

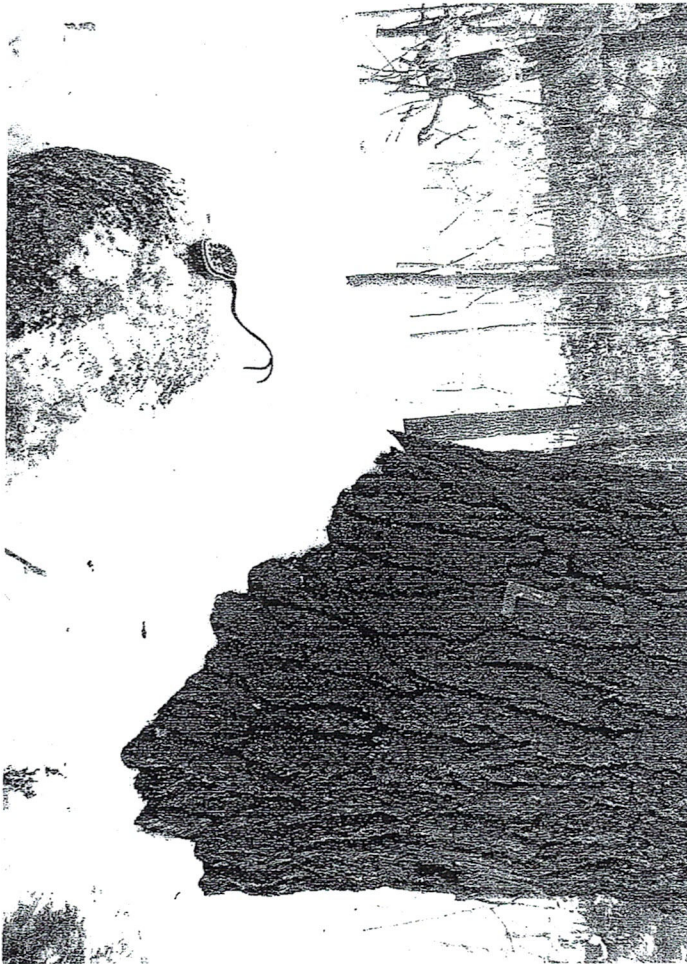

11







9a



9a



9

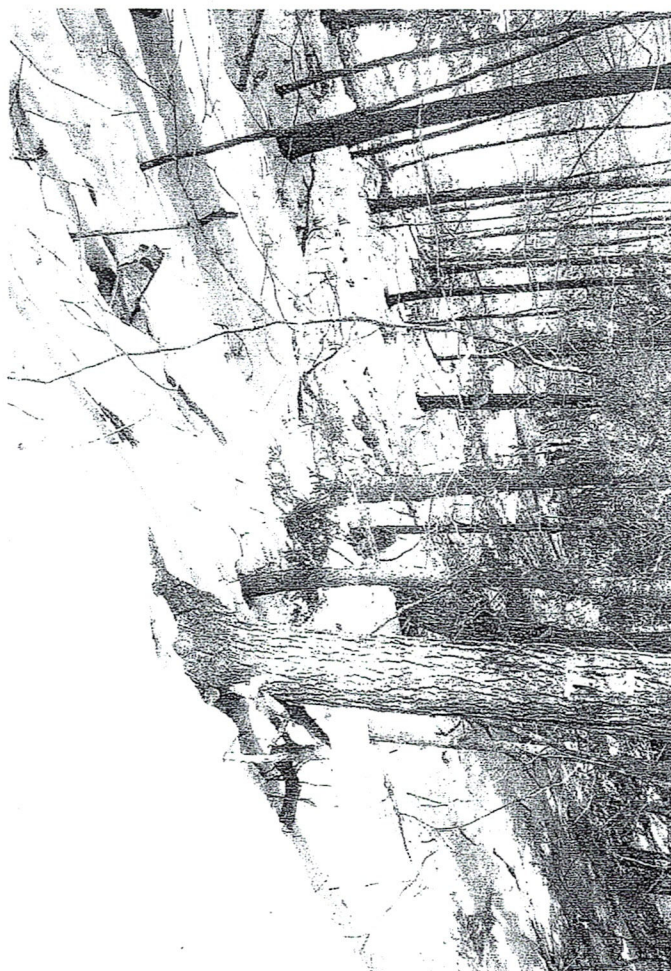

9

9



9

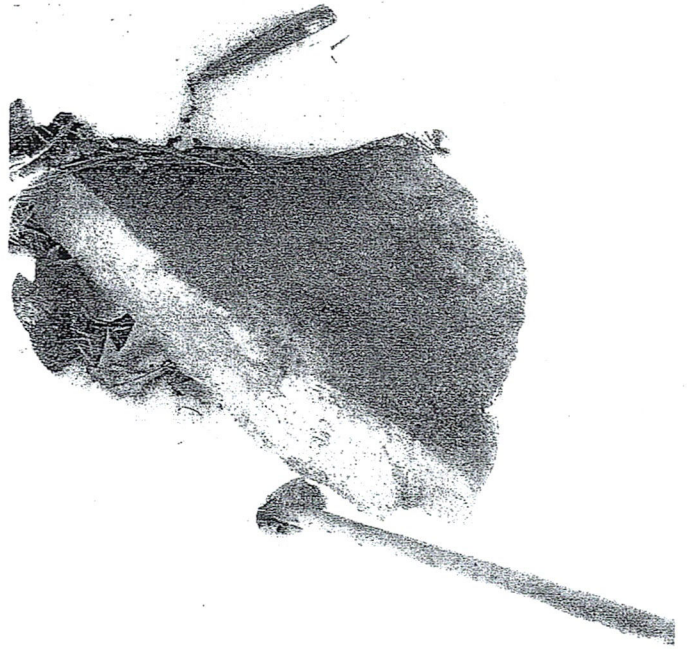

8



8





8

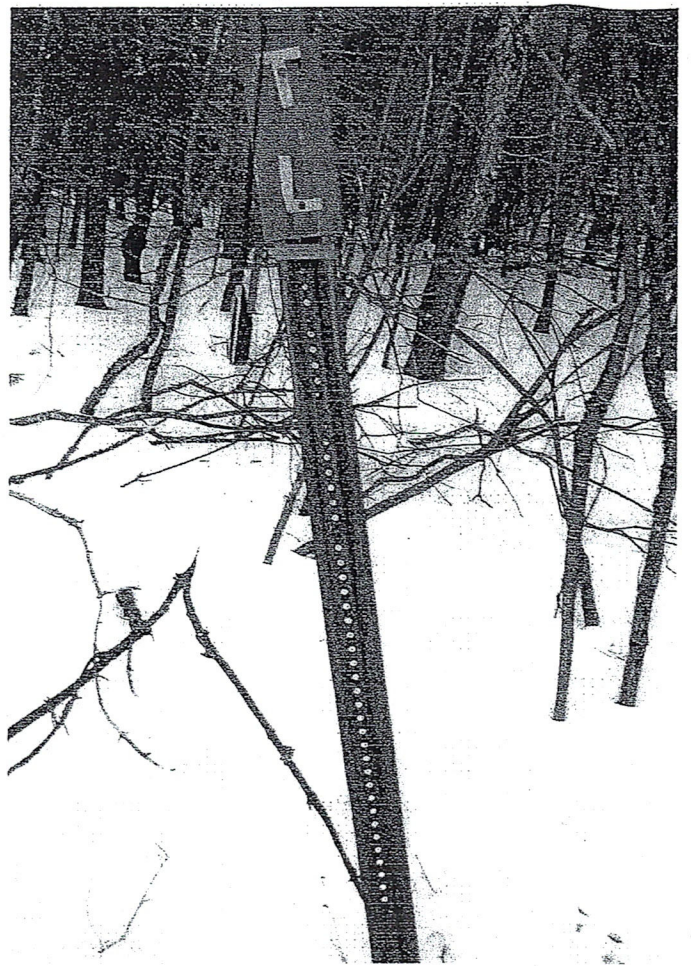

4



4

BROOKFIELD – WOLFEBORO Town Line - 2011

1. Beginning at a STONE MARKED C.B.N.D.W.B.M. next to a blazed tree and iron pipe which is in the northeast corner of New Durham and the northwest corner of Brookfield on the Wolfeboro town line;
[N 43° 34' 23" W 71° 07' 39"]
2. thence north 54° east to a CEMENT POST marked TL W-B on the southerly side of Pleasant Valley Road;
[N 43° 34' 30" W 71° 07' 36"]
- 2a. thence same course across to the north side of Pleasant Valley Road to a STONE MARKED TL W-B;
[N 43° 34' 30" W 71° 07' 32"]
3. thence same course to a CEMENT POST marked TL W-B along the south side of a field off Walker Road;
[N 43° 35' 19" W 71° 06' 40"]
4. thence same course to a STONE *NOT FOUND* past the end of Hackett Road [?];
5. thence same course to a STONE MARKED TL W-B on the north side of Cotton Valley Road;
[N 43° 36' 12" W 71° 05' 44"]
6. thence same course to a STONE MARKED TL with W-B PAINTED *NOT FOUND* at the westerly side of the intersection between Stoneham Road with Burwell Road;
7. thence same course to a CEMENT POST marked TL W-B in the woods off Burwell Road and Tibbetts Hill Road;
[N 43° 37' 24" W 71° 04' 25"]
8. thence same course to a STONE IN THE END OF WALL MARKED T-L on the westerly side of Jenness Road near a large pine tree.
[N 43° 37' 47" W 71° 04' 00"]
9. thence same course to a CEMENT POST MARKED TL – W-B-W in the woods off of Jenness Road [North Wakefield Road], which is in the northeast corner of Brookfield and the northwest corner of Wakefield on the Wolfeboro town line.
[N 43° 37' 59" W 71° 03' 46"]

Selectmen of Brookfield

Craig J. Evans.
Craig Evans

Clifton Camp
Clifton Camp

Ernest Brown
Ernest Brown

11 JANUARY 2011
Date

Selectmen of Wolfeboro

Linda P. Murray
Linda Murray

Sarah Silk
Sarah Silk

David Senacal
David Senacal

Charles Storm
Charles Storm

Marge Webster
Marge Webster

February 3, 2011
Date

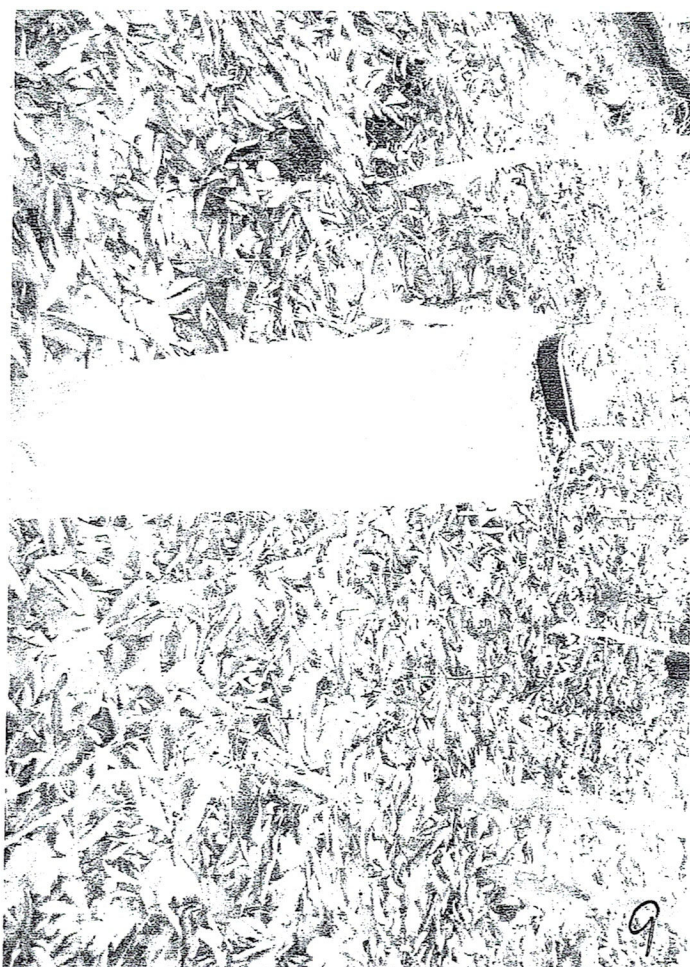

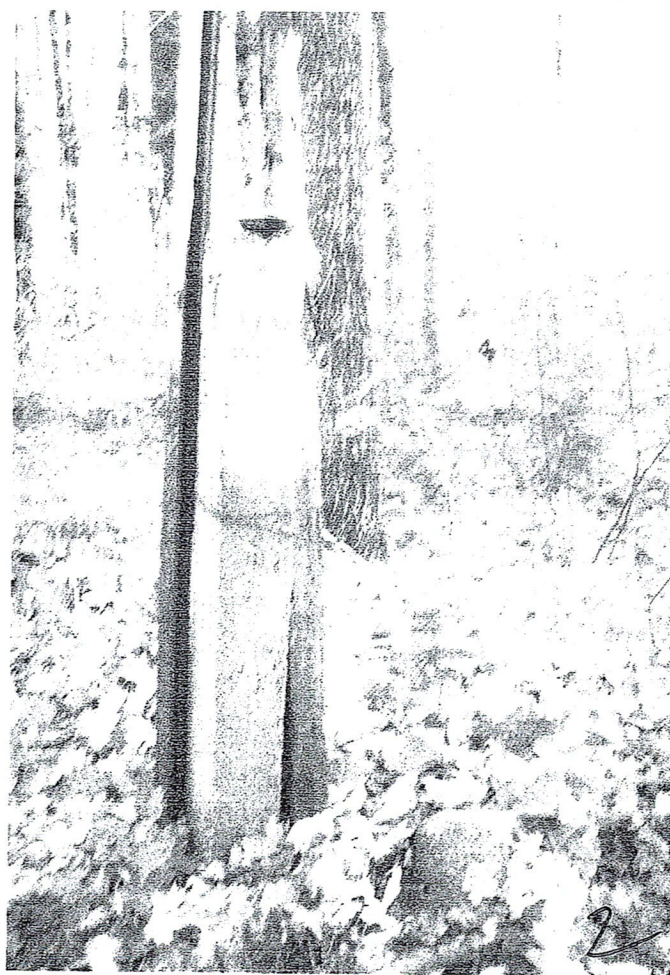

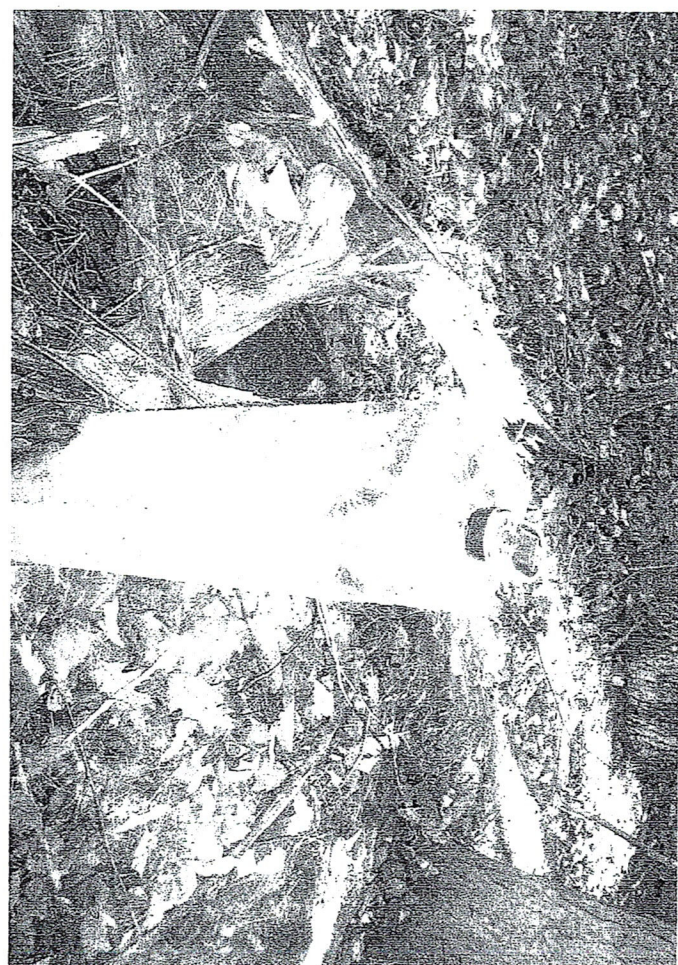
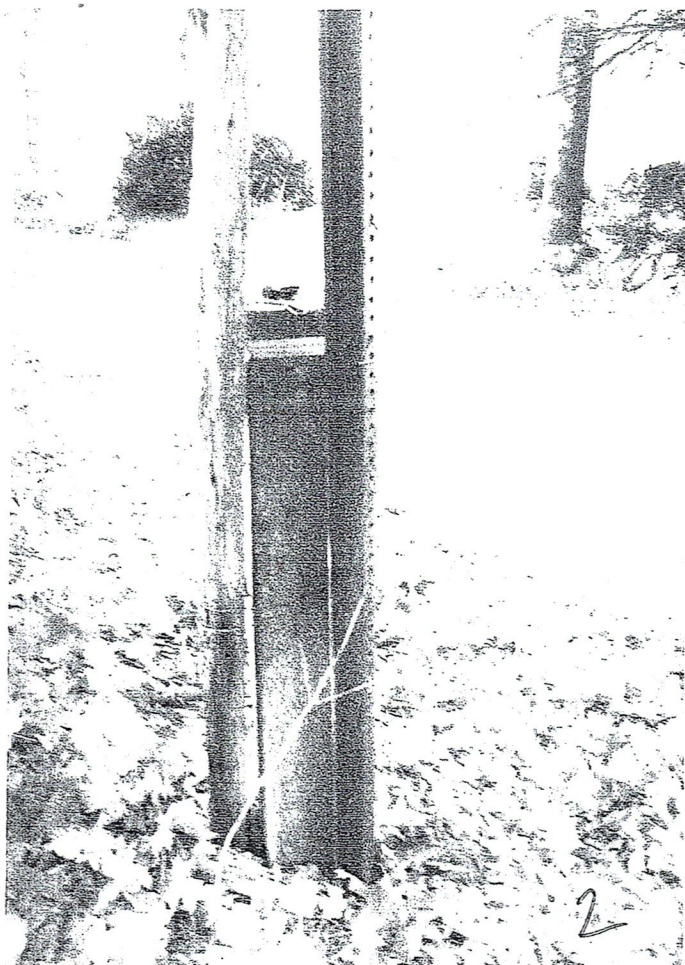



3



3



5



5



8



8



7

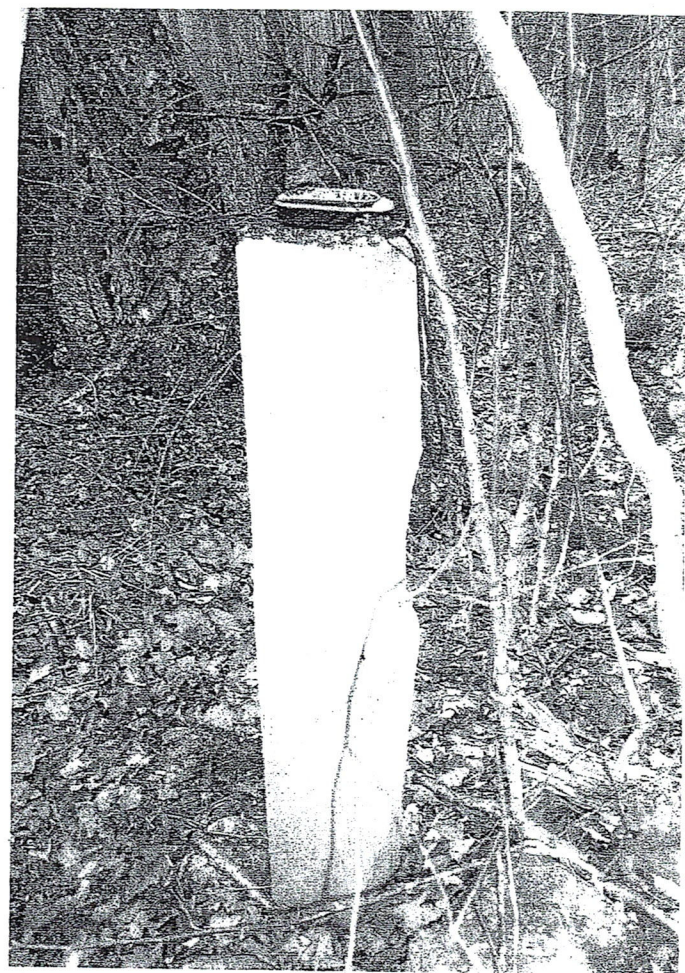

7



7